PROGRAM DISK

116402

Mind Mirror™

Designed and Written by Timothy Leary

©1986 Futique Inc.
Programmed by Peter Van den Beemt
and Bob Dietz

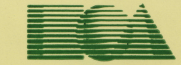

Apple II+, //e, //c, 64K
Apple DOS-DOS 3.3/3.3P
Copyright 1980-1981
Apple Computer, Inc.

ELECTRONIC ARTS™

For extended media life — here's how to take care of your flexible disk

Precision surface.
No fingers, please!

For your disk's sake
(and the system's, too)
insert disk carefully.

Magnetic fields erase.
Keep then far away.

Keep it safe-
in the envelope
when not in use.

Bending and folding
may damage.
Handle with care.

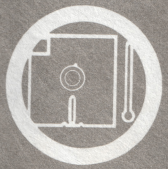

Keep disks comfortable.
Store at: 10° to 52° C.
50° to 125° F.

PROGRAM DISK

116402

Mind Mirror™

Designed and Written by Timothy Leary

©1986 Futique Inc.
Programmed by Peter Van den Beemt
and Bob Dietz

ELECTRONIC ARTS™

Apple II+, //e, //c, 64K
Apple DOS-DOS 3.3/3.3P
Copyright 1980-1981
Apple Computer, Inc.

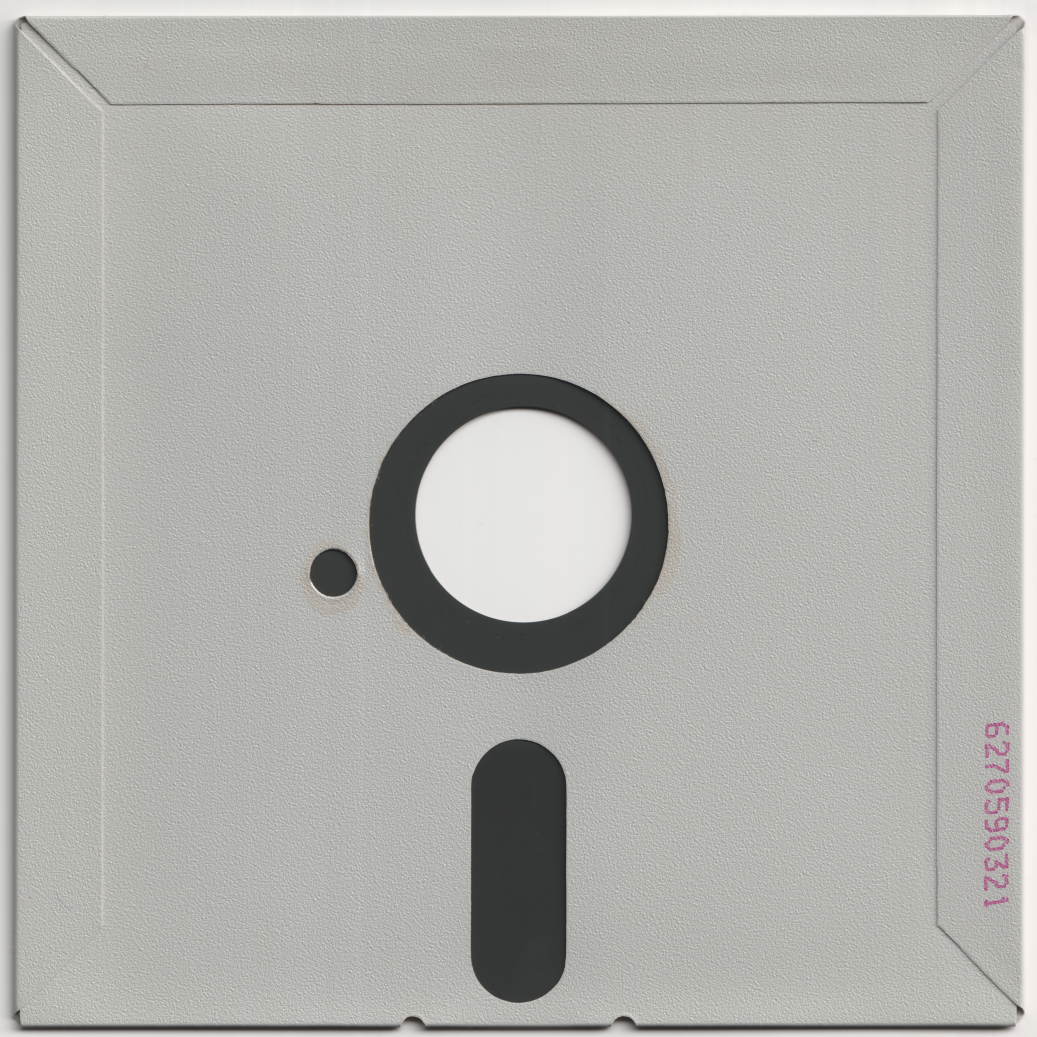
6270590321

LIFE SIMULATION DISK
This Side: SIDE A
Reverse Side: SIDE B

116406

Mind Mirror™

Designed and Written by Timothy Leary

©1986 Futique Inc.
Programmed by Peter Van den Beemt
and Bob Dietz

ELECTRONIC ARTS™

Apple II+, //e, //c, 64K
Apple DOS-DOS 3.3/3.3P
Copyright 1980-1981
Apple Computer, Inc.

ELECTRONIC ARTS™

For extended media life — here's how to take care of your flexible disk

Precision surface.
No fingers, please!

For your disk's sake
(and the system's, too)
insert disk carefully.

Magnetic fields erase.
Keep then far away.

Keep it safe-
in the envelope
when not in use.

Bending and folding
may damage.
Handle with care.

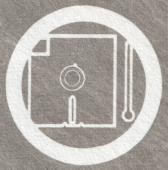

Keep disks comfortable.
Store at: 10° to 52° C.
50° to 125° F.

LIFE SIMULATION DISK
This Side: SIDE A
Reverse Side: SIDE B

116406

Mind Mirror™

Designed and Written by Timothy Leary

©1986 Futique Inc.
Programmed by Peter Van den Beemt
and Bob Dietz

ELECTRONIC ARTS™

Apple II+, //e, //c, 64K
Apple DOS-DOS 3.3/3.3P
Copyright 1980-1981
Apple Computer, Inc.

6270590321